DocuSign Envelope ID: 20C4B136-B16B-4B78-B083-8AAF7B7E8612

SECOND AMENDMENT

RENEWABLE ENERGY SERVICES AGREEMENT

DATED 09 FEBRUARY 2024

Between

CROSSBOUNDARY ENERGY MADAGASCAR S.A.
(as the **Seller**)

and

QIT MADAGASCAR MINERALS S.A.
(as the **Buyer**)

DocuSign Envelope ID: 20C4B136-B16B-4B78-B083-8AAF7B7E8612

THIS SECOND AMENDMENT AGREEMENT (this "**Agreement**") is entered into as of 8th February 2024, by and among:

(A) **QIT MADAGASCAR MINERALS S.A.** registration number 1998.B.00480, a company duly incorporated under the Laws of Madagascar (the "**Buyer**"); and

(B) **CrossBoundary Energy Madagascar S.A.** registration number 35103 11 2021 0 10290, a company duly incorporated under the Laws of Madagascar (the "**Seller**").

Hereinafter referred individually as each a "**Party**" and together, the "**Parties**."

RECITALS

A. The Buyer and the Seller executed a Renewable Energy Services Agreement on or about 21 June 2021 providing for the provision of renewable energy services by the Seller, and the purchase of such services and the resulting energy generated by the Buyer (the "**RESA**").

B. The Buyer and Seller amended the RESA by mutual agreement on 25 October 2021 ("**First Amendment**").

C. The Buyer and Seller now intend to:

C.1. expand the Solar PV Facility by adding 6.3 MWp in installed capacity to reach a total installed Solar PV Facility of 14.3 MWp;

C.2. expand the BESS Facility by adding 8.2 MWh/8.6 MW in installed capacity to reach a total installed BESS Facility of 16.4 MWh/17.6 MW;

(together the "**Expansion**"); and

C.3. update the RESA to incorporate the latest updates on the Wind Facility.

D. The Parties have accordingly agreed to vary and amend the RESA on the terms set out in this Second Amendment.

NOW, THEREFORE, in consideration of the premises set forth above and other good and valuable consideration under the RESA, the receipt and sufficiency of which are hereby acknowledged, the Parties hereby agree as follows:

1. Definitions

Unless otherwise defined in this Agreement, capitalized terms used in this Agreement have the respective meanings ascribed to them below or in the RESA.

1.1. "**Second Amendment Signature Date**" means the date of signature of this Agreement by the Party last in time to do so.

2. Effectiveness

2.1. The Parties' obligations under clauses 3.1, 3.3, 3.6, 3.11, 3.13, 3.15, 3.20, 3.21, 4 and 5 and schedules 1, 2 and 15 of this Agreement shall become effective on the Second Amendment Signature Date.

2.2. The obligations under the remaining clauses of this Agreement are subject to the fulfilment of the following conditions (the "**Expansion Effective Date"**):

DocuSign Envelope ID: 20C4B136-B16B-4B78-B083-8AAF7B7E8612

2.2.1. the Seller shall, subject to the approval of the Buyer, procure that the Seller and Port d'Ehoala SA amend the Permissions Agreement to provide for the Expansion; and

2.2.2. the Seller shall have successfully obtained, with the reasonable assistance of the Buyer (as required), all necessary Approvals for the Expansion, including the following:

2.2.2.1.1. Aviation Civil d'Madagascar (ACM); and

2.2.2.1.2. construction permit.

2.2.3. the Buyer shall have successfully obtained, with the reasonable assistance of the Seller (as required), all necessary Approvals for the Expansion, including the following:

2.2.3.1.1. auto-production permit; and

2.2.3.1.2. environmental permit.

2.3. The Parties shall co-operate with one another to ensure provision of prompt and complete information required by any person for the purposes of fulfilling the above conditions and shall use their reasonable endeavors to ensure fulfilment of the above conditions in a timely manner.

2.4. The Seller and the Buyer shall use their reasonable endeavours to fulfil or procure the fulfilment of the conditions listed in clause 2.2 above as soon as practicable but no later than six months after the Second Amendment Signature Date (the "**Expansion Effectiveness Long Stop Date**"). Should the Seller be unable to fulfil or procure fulfilment of the conditions listed under clause 2.2.2 above or should the Buyer fail to waive any such conditions in writing prior to the Expansion Effectiveness Long Stop Date, this Agreement will not be effective.

3. Agreement

Notwithstanding anything to the contrary in the RESA, and with effect from the Expansion Effective Date or the Second Amendment Signature Date (as applicable) of this Agreement, pursuant to clause 23.5 of the RESA, the Parties hereby acknowledge and agree to amend the RESA as follows:

3.1. Applicable Programme

A new clause 1.1.6A shall be inserted as follows:

"***Applicable Programme*** *means the International Attribute Tracking Standard, or other similar program with respect to which a market, registry or reporting protocol exists for RECs generated by the Facility, and under which the Buyer may accept transfer of RECs in terms of this Agreement.*"

3.2. Capacity Expansion Works

A new clause 1.1.17A shall be inserted as follows:

*"**Capacity Expansion Works** means the works required to add Solar PV and BESS capacity to the Solar PV Facility and BESS Facility respectively."*

3.3. Certification Authority

DocuSign Envelope ID: 20C4B136-B16B-4B78-B083-8AAF7B7E8612

A new clause 1.1.17B shall be inserted as follows:

"***Certification Authority*** *means GCC under the International Attribute Tracking Standard or another entity that certifies and issues RECs under an Applicable Programme.*"

3.4. **Commercial Operation Date or COD**

The definition of Commercial Operation Date shall hereby be deleted and replaced with the following:

"***Commercial Operation Date or COD*** *means the date on which the Buyer's Engineer accept and certifies the Facility Completion Form issued by the Seller, upon which either the Solar PV Facility, Expanded BESS Facility, Expanded Solar PV Facility, Wind Facility or the Combined Facility (as applicable) has been completed and successfully passed the commissioning tests."*

3.5. **Contracted Capacity**

The definition of Contracted Capacity shall hereby be deleted and replaced with the following:

*"**Contracted Capacity** means the anticipated Capacity of the Facility at the Delivery Point and expressed as AC power capacity and in the case of the Solar PV Facility is anticipated to be 11.2 MW_{AC} and in respect of the Combined Facility is anticipated to be 27.3 MW_{AC}."*

3.6. **ESG Requirements**

New clauses 1.1.49A and 1.1.49B shall be inserted as follows:

*"**ESG Incident** means an incident related to ESG Standards which would reasonably and directly affect the Project or which occurs on or in the immediate vicinity the Project Site."*

*"**ESG Standards** means the IFC E&S Performance Standards (2012) and associated Guidance Notes and the International Labour Organisation (ILO)'s Core Labour Conventions."*

3.7. **Expanded BESS Facility**

A new clause 1.1.50A shall be inserted as follows:

*"**Expanded BESS Facility** means the upgraded battery storage facility* adding 8.2 MWh/8.6 MW in installed capacity to reach a total installed BESS Facility of 16.4 MWh/17.6 MW *to be constructed, owned, operated, maintained and managed by the Seller on the intended Project Site and comprising of all plant, machinery and equipment, all associated buildings, structures, and other appurtenances."*

3.8. **Expanded Solar PV Facility**

A new clause 1.1.50B shall be inserted as follows:

DocuSign Envelope ID: 20C4B136-B16B-4B78-B083-8AAF7B7E8612

*"**Expanded Solar PV Facility** means an upgraded solar photovoltaic facility adding 6.3 MWp in installed capacity to reach a total installed Solar PV Facility of 14.3 MWp to be constructed, owned, operated, maintained and managed by the Seller on the intended Project Site and comprising of all plant, machinery and equipment, all associated buildings, structures, roads on the Project Site that are not national, provincial or municipal roads, and other appurtenances."*

3.9. **Expansion Commencement Notice**

A new clause 1.1.50C shall be inserted as follows:

*"**Expansion Commencement Notice** means a notice indicating the intention of the Seller to commence procurement and installation works for the Expansion."*

3.10. **Expansion Enabling Works**

A new clause 1.1.50D shall be inserted as follows:

*"**Expansion Enabling Works** has the meaning set forth in Schedule 15A (Buyer Enabling Works) attached hereto."*

3.11. **Renewable Energy Certificate**

A new clause 1.1.85B shall be inserted as follows:

*"**REC or Renewable Energy Certificate** means a certificate issued by the Certification Authority or a certificate, allowance, green tag, or other transferable indicators, howsoever entitled, created by another Applicable Programme or certified and issued by another Certification Authority, indicating generation of a particular quantity of energy by the Project and conveying the environmental attributes associated with each MWh of energy generated."*

3.12. **Scheduled COD**

The definition of Scheduled COD shall hereby be deleted and replaced with the following:

*"**Scheduled COD** means the date falling 12 Months after the Effective Date in respect of the Solar PV Facility, 12 Months after the Expansion Effective Date in respect of the Expansion and 12 Months falling after the commencement of construction of the Wind Facility, as such date may be revised from time to time in accordance with the terms of this Agreement."*

3.13. **Wind Facility**

The definition of Wind Facility (clause 1.1.107) shall hereby be deleted and replaced with the following:

*"**Wind Facility** means a 16.15 MW wind facility to be constructed, owned, operated, maintained and managed by the Seller on the intended Project Site and comprising of all plant, machinery and equipment, all associated buildings, structures, roads on the Project Site that are not national, provincial or municipal roads, and other appurtenances."*

3.14. **Buyer Enabling Works**

3.14.1. The Buyer shall undertake the Buyer Enabling Works for the Expansion as set out in the revised Schedule 15A (Buyer Enabling Works), attached hereto, in a

DocuSign Envelope ID: 20C4B136-B16B-4B78-B083-8AAF7B7E8612

timely and proper manner in accordance with the construction and commissioning schedule of the Capacity Expansion Works.

3.15. **Term**

Effective from the issuance of the Expansion Commercial Operation Date, clause 3.2.2(ii) shall hereby be deleted and replaced with the following:

"the date falling 20 years following Commercial Operation Date of the Expansion (if the Wind Facility fails to achieve COD); or

the date falling 20 years following the date of COD of the Wind Facility",

3.16. **Net Energy Output**

Clause 5.1.1 (b) shall hereby be deleted and replaced with the following:

"(b) with effect from the Commercial Operation Date up to and including the last Day of the Term, the Seller shall sell exclusively to the Buyer, and the Buyer shall purchase, all Net Energy Output for:

(i) *USD 0.0735 per kWh for the Energy Output delivered from the Expanded Solar PV Facility; or*

(ii) *USD 0.0735 per kWh for the Energy Output delivered from the Combined Facility; or*

(iii) *if the Seller is not able to generate and deliver Net Energy Output to the Buyer due to the occurrence of a Buyer Risk Event or a Buyer System Event, the Deemed Energy in accordance with this Agreement;*

*(the **Tariff**)."*

3.17. **BESS Monthly Charge**

Effective from the issuance of the Commercial Operation Date, clause 5.1.2 shall hereby be deleted and replaced with the following:

"In addition to the amounts set out in clause 5.1.1(b) above, the Buyer shall pay the Seller a capacity charge equal to USD 115,756 per month for use of the BESS during the period that the BESS is operational."

3.18. **Payment Security**

The Buyer shall make payment of a top-up amount into the Escrow Account allowing for the balance of such account to equal two months' anticipated Tariff payments for the Combined Facility.

3.19. **Amounts payable under the Permissions Agreement**

The following clause shall be inserted as Clause 8.6.6 to the RESA:

"The Parties agree that the Seller shall assume the responsibility of paying the revised lease fee to the Port d'Ehoala SA pursuant to the Permissions Agreement. The Buyer shall indemnify the Seller for any amounts paid by Seller under the Permissions Agreement for the sub-lease of the Project Site. The Buyer shall pay such sums within

DocuSign Envelope ID: 20C4B136-B16B-4B78-B083-8AAF7B7E8612

forty-five (45 days) of the end of the month within which the invoice of such sums by the Seller."

3.20. **Renewable Energy Certificates**

The following new clause shall be inserted as clause 8.7 (*Renewable Energy Certificate*) as follows:

"***8.7 Renewable Energy Certificate***

(A) The Seller shall use reasonable endeavours to assist the Buyer to:

I. apply for access to and maintain access to the Applicable Programme for REC registry;

II. register for accreditation and maintain the registration / accreditation of the Facility as an electricity generating facility on the Applicable Programme for REC registry;

III. apply for and obtain RECs for the Facility to the applicable REC registry account; and

IV. on a monthly basis generate RECs from the Facility and then either retire the RECs on the Buyer's behalf and/or transfer to the Buyer's applicable REC registry account all the RECs attached to the Net Energy Output of the Facility produced during that month for the Buyer's exclusive benefit, and produce a redemption statement if so requested by the Buyer, provided that full title guarantee including any and all rights, title, ownership and interest in and to the REC, free from all charges, liens, other encumbrances and third-party claims.

(B) The Buyer shall decide if the Seller transfers or retires the RECs and shall select the Applicable Program for the delivery of RECs.

(C) All Environmental Credits, relating to the Project, shall be for the sole benefit of the Buyer who shall bear all costs related to the same (including legal fees, if any) and any costs associated with registering with the Certification Authority.

Change of Applicable Programme

(A) In its sole discretion, the Buyer may:

I. on thirty (30) days' written notice require the Seller to change the Applicable Programme during the Term of this Agreement, with such change being effective as soon as reasonably possible; and

II. if, in the future, the Facility becomes able to generate Environmental Credits in addition to the RECs, the Buyer may

request the Seller to make an application to register the Facility under an additional mechanism,

(collectively, ***Additional Environmental Benefit Mechanism****)*

provided that, Parties acknowledge that such Additional Environmental Benefit Mechanism are subject to the independent review and approval of the Certification Authority.

(B) If the Seller agrees to undertake an Additional Environmental Benefit Mechanism and this would increase the capital and or operating expenditure of the Seller, then the Seller shall assess, and quantify, the cost impact to implement such Additional Environmental Benefit Mechanism and the provisions of Clauses 18.2 shall apply mutatis mutandis.

(C) The Seller shall not unreasonably refuse to accommodate the Buyer's request under paragraph (A) above.

(D) *The Environmental Credits generated under the Additional Environmental Benefit Mechanism shall be for the Buyer's exclusive benefit, in proportion to the Energy Output*."

3.21. **Environmental, Social and Governance**

The following clause shall be inserted as Clause 8.8 to the RESA:

"*8.8 As from the Second Amendment Signature Date:*

(A) The Parties *shall use reasonable efforts and seek to respect the ESG Standards.*

(B) In the event either Party *become aware of an ESG Incident, they shall:*

I. proactively inform the other Party (providing details of the ESG incident) within 3 (three) days of knowledge of the ESG Incident having occurred; and

II. inform the other Party as to the approach it intends to take with respect to the ESG Incident.

Schedules

a) **Schedule 1 - Schematic diagram / aerial view of the Project Site on the Property**

Schedule 1 in the RESA shall hereby be deleted and replaced in its entirety with Schedule 1A as attached hereto, which shall include the revised Wind Facility layout on the Site.

DocuSign Envelope ID: 20C4B136-B16B-4B78-B083-8AAF7B7E8612

b) **Schedule 2 - Functional Specification of Project and Interconnection Facilities**

Schedule 2 in the RESA shall hereby be deleted and replaced in its entirety with Schedule 2A as attached hereto, which shall include the revised description and size of the Wind Facility and the revised Maximum Capacity.

c) **Schedule 6 - Termination Payments for Expanded Facility**

Schedule 6 in the RESA shall hereby be deleted and replaced in its entirety with the Schedule 6A as attached hereto.

d) **Schedule 11 - Minimum Guaranteed MWh**

Effective as of the Expansion Effective Date, Schedule 11 (Minimum Guaranteed MWh) in the RESA shall hereby be deleted and replaced in its entirety with Schedule 11 (Minimum Guaranteed MWh) attached hereto.

e) **Schedule 15 - Buyer Enabling Works**

Schedule 15 in the RESA shall hereby be deleted and replaced in its entirety with Schedule 15A as attached hereto, which shall include the Wind Facility Enabling Works and the Expansion Enabling Works.

4. No Other Modification to RESA

Other than the amendment and acknowledgments described in this Agreement, nothing in this Agreement is intended to modify, alter or rescind any of the terms or provisions of the RESA.

5. Miscellaneous

5.1. This Agreement shall be governed by the laws of the jurisdiction set forth in the RESA, without regard to principles of conflicts of law. The dispute resolution provisions set forth in the RESA shall apply to this Agreement and any other relevant provisions of the RESA required to give effect to the binding intention of the Agreement shall similarly apply to this Agreement.

5.2. This Agreement shall inure to the benefit of and be binding upon each of the Parties and each of their respective successors and assigns.

5.3. This Agreement may only be amended by a written document signed by all Parties. This Agreement may be executed in counterparts, each of which shall be deemed to be an original and which together shall constitute one and the same Agreement. Delivery of an executed counterpart of this Agreement electronically shall be effective as delivery of an original executed counterpart of this Agreement.

5.4. This Agreement constitutes the entire agreement of the Parties relating to the subject matter hereof and supersedes all prior contracts, agreements or understandings with respect to the subject matter hereof, whether oral or written.

IN WITNESS WHEREOF, the Parties have each executed this Agreement as of the Second Amendment Effective Date.

DocuSigned by:
David-Alexandre Tremblay
4F966F63328A446...

For and on behalf of:

QIT MADAGASCAR MINERALS S.A.

Name: David-Alexandre Tremblay

Office: Directeur Général QMM
(who warrants his authority)

DocuSigned by:
Frederic Andriantseheno Rakoto
79A214089F4D419...

For and on behalf of:

QIT MADAGASCAR MINERALS S.A.

Name: Frederic Andriantseheno Rakoto

Office: CFO
(who warrants his authority)

DocuSigned by:
Matthew Tilleard
7449BACE3B1A468...

29-02-24

For and on behalf of:

CROSSBOUNDARY ENERGY MADAGASCAR S.A

Name: Matthew Tilleard

Office: Director

(who warrants his authority)

DocuSign Envelope ID: 20C4B136-B16B-4B78-B083-8AAF7B7E8612

SCHEDULE 1A
SCHEMATIC DIAGRAM / AERIAL VIEW OF THE PROJECT SITE ON THE PROPERTY

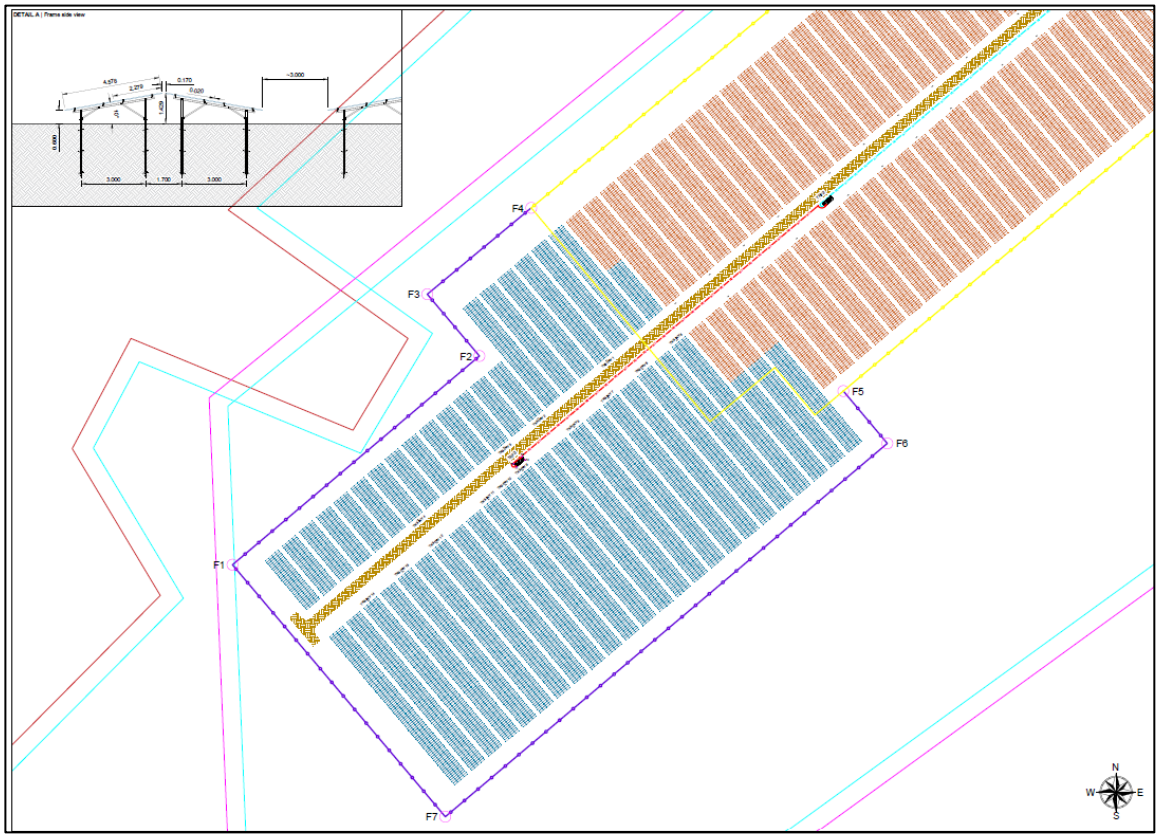

Figure 1 - Solar PV Site layout showing the 6.3 MWp Expansion Facility (in blue)

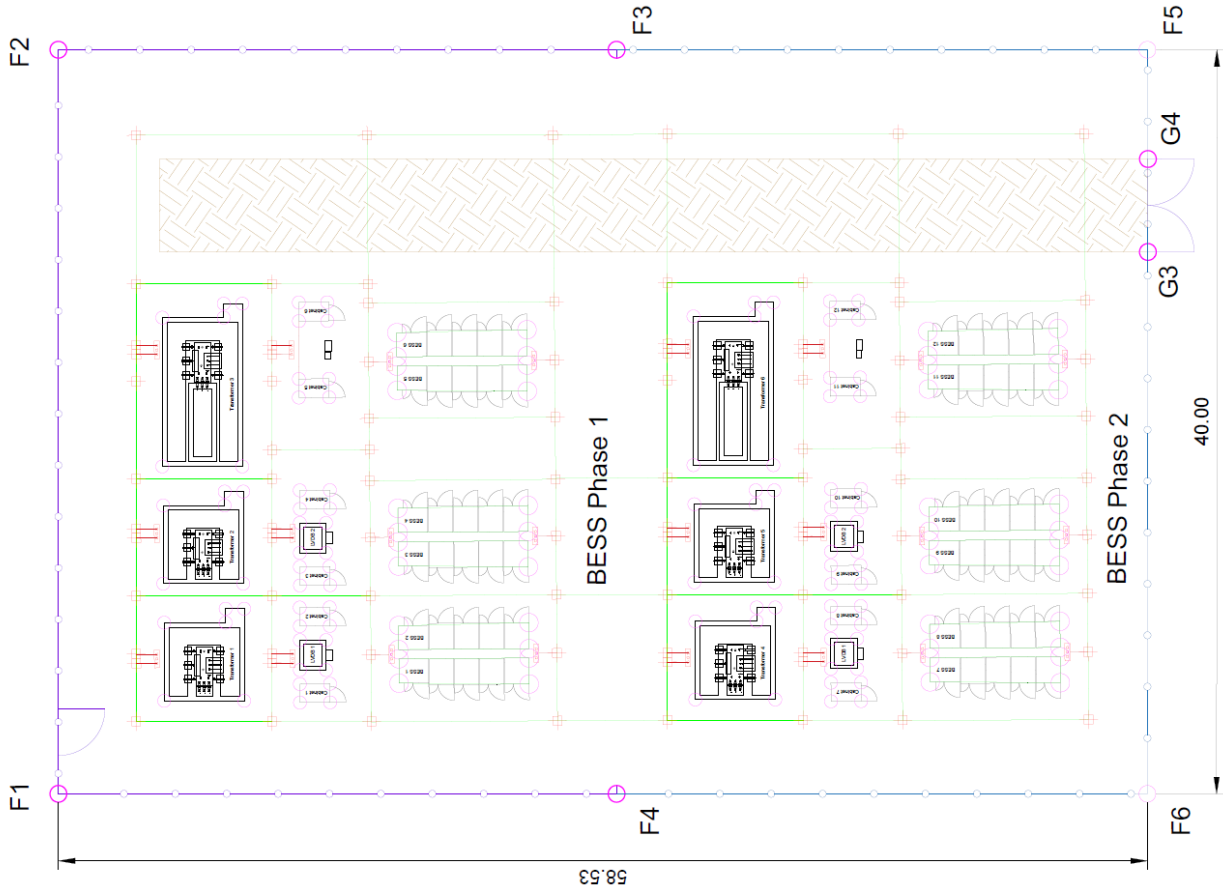

Figure 2 - BESS Facility layout of both Phase 1 and the 8.2MWh/8.6 MW BESS Facility Expansion (Phase 2)

DocuSign Envelope ID: 20C4B136-B16B-4B78-B083-8AAF7B7E8612

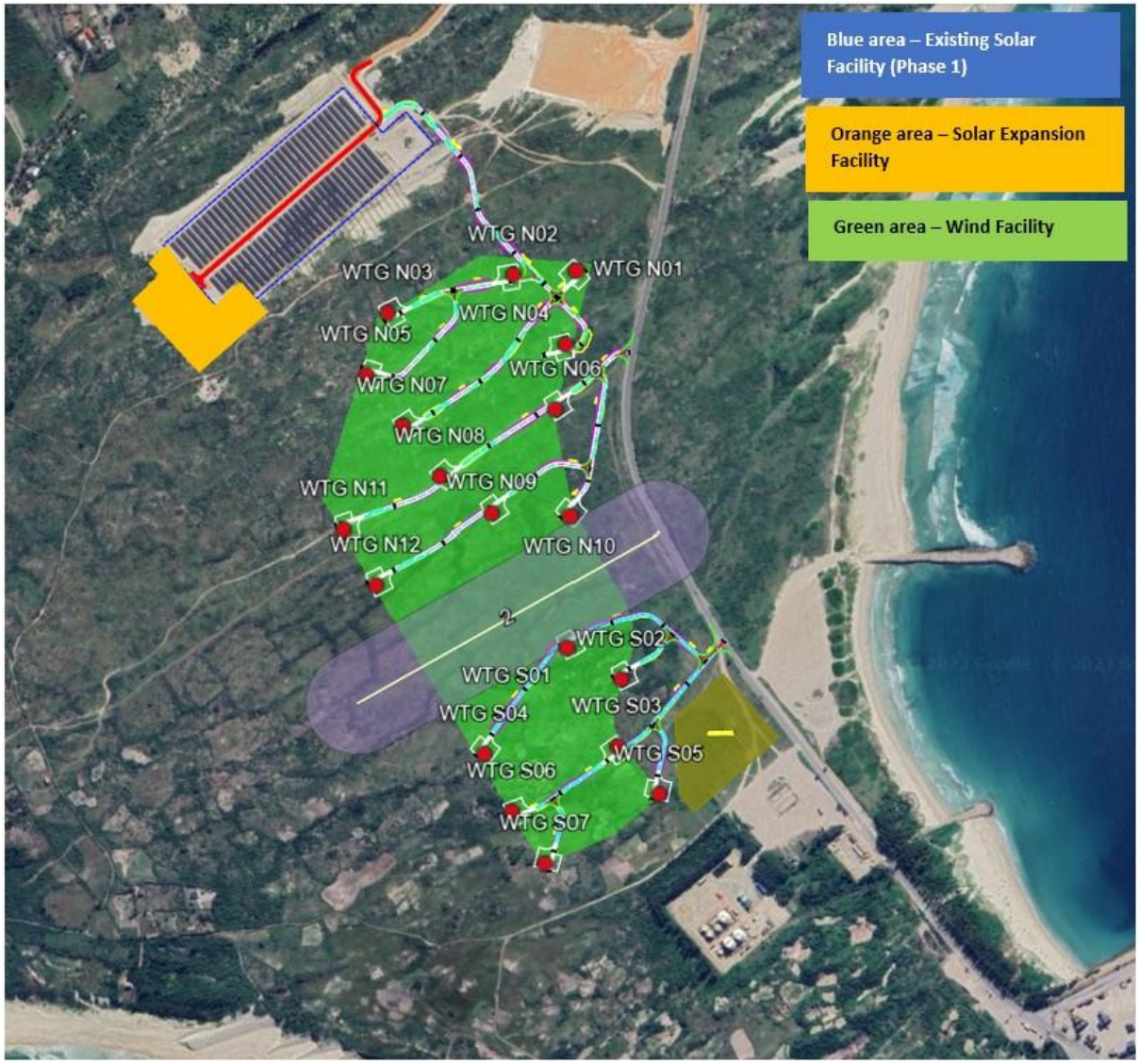

Figure 3: Site layout schematic of Solar PV Facilities, Wind Facility and substation as located on the Port d'Ehoala concession.

DocuSign Envelope ID: 20C4B136-B16B-4B78-B083-8AAF7B7E8612

SCHEDULE 2A

FUNCTIONAL SPECIFICATION OF PROJECT AND INTERCONNECTION FACILITIES

1. General functional specifications of the Project and Interconnection Facilities:

1.1 The Project shall use an east-west fixed-tilt ground-mounted solar photovoltaic (PV) technology with a minimum accumulated installed nominal capacity of 14.3 MWp at Standard Test Conditions ("STC"), connected to string inverters/ transformer stations.

1.2 The Project shall include a Battery Energy Storage System (BESS) with a capacity of 16.4 MWh/17.6 MW usable power and energy at start of life. The BESS will be sized and controlled to ensure the thermal power plant can run with one generator online while maximising the solar PV output.

1.3 The project shall utilise nineteen (19) Wind Turbine Generators, each with a derated generation capacity of at least 0.85 MW to deliver a combined installed nominal capacity of 16.15 MWp at Standard Test Conditions (STC). The turbines will have a hub-height of 50m and turbine rotor diameter of 52m and each will have a concrete ballast foundation.

1.4 A hybrid grid control system shall be provided to ensure optimal and safe integration of the Facility with the Buyer's existing electrical network and thermal power plant.

1.5 The Project shall be designed in such a way that the maximum power output (active power) from the Solar PV Facility (Maximum Capacity), measured at the Delivery Point and expressed in AC power capacity, shall achieve at least the Contracted Capacity 11.2 MW_{AC} for Solar PV and 16.15MW for the Wind Facility, net of auto-consumption and electrical losses up to the Delivery Point.

1.6 The Project shall be located on the Site and shall be designed for a minimum 20 years continuous performance of its intended function under normal operating conditions based on regular scheduled maintenance being performed (Design Life). The Plant shall be designed so as to ensure that it can be dissembled.

1.7 The Interconnection Facilities shall include the connecting of the Solar PV and Wind Facilities to the QMM network via the 33kV line between Port d'Ehoala and the QMM mine, and the BESS facility to the 11 kV or 33kV substation at the QMM Mandena Mine. The connection point of the BESS facility shall be agreed by the Parties prior to installation of the BESS facility.

1.8 The design, installation and operation of the Facilities shall comply with the "Network Technical Rules" and "DER Performance Requirements", a set of power network technical rules and standard specifications developed by the Buyer in collaboration with the Seller for the Project, jointly the Network Requirements.

1.9 The Project shall be designed, manufactured, configured and constructed in such a way that it shall achieve high performance, availability and reliability standards. The designs, components and materials to be used shall be of proven quality and track record.

1.10 All Material and equipment employed at the Facility shall conform to the prescribed international standards and all applicable laws, codes and regulations.

DocuSign Envelope ID: 20C4B136-B16B-4B78-B083-8AAF7B7E8612

1.11 All switchgear, circuit breakers and AC cables shall comply with international, country and applicable QMM and Rio Tinto Global Standards. The circuit breakers used for the integration of the BESS shall be the same make and model as the circuit breakers used in the Buyer's existing switchboard.

1.12 All material and equipment shall be supplied by leading manufacturers that are capable of providing material and equipment in accordance with good industry practice. Special care shall be taken to choose equipment that is backed by reliable servicing and ease of maintenance.

1.13 Normal operation of the Facility shall not create risks to operations or maintenance personnel. The Facility shall incorporate all safety elements required by applicable national and local utility regulations.

DocuSign Envelope ID: 20C4B136-B16B-4B78-B083-8AAF7B7E8612

SCHEDULE 6A

TERMINATION PAYMENTS FOR EXPANDED FACILITY

1. **CONSEQUENCES OF TERMINATION IN RESPECT OF A BUYER EVENT OF DEFAULT**

1.1 The Buyer shall be required to pay a termination payment (**Termination Payment A**) to the Seller that shall cover:

1.1.1 settlement of the Project Debt, of which the payment for the principal amount of outstanding debt shall be no more than the applicable value stated in the table in paragraph 5 below;

1.1.2 payment of the amount required to achieve at the Termination Date the same nominal equity IRR in USD terms for each of those Shareholders who Invested Equity into the Seller, as is forecast to be achieved if the PPA were to continue for the full Term, subject to the actual financial performance of the Facility (as calculated in the manner described in paragraph 4 below), which calculation shall include any investment cash flows received by Shareholders from the Seller up to the point of Termination; and

1.1.3 Contractor Costs, less, to the extent it is a positive amount, the aggregate, as at the Termination Date, of all credit balances on any bank accounts held by or on behalf of the Seller on the Termination Date and the value of any right of the Seller or the Lenders to receive any insurance proceeds or payments pursuant to letters of credit and bank guarantees and sums due and payable from the Contractors or the suppliers and any other third parties; and

1.1.4 Rehabilitation provisions and costs.

2. **CONSEQUENCES OF TERMINATION IN RESPECT OF A SELLER EVENT OF DEFAULT IF TERMINATION OCCURS AFTER THE COMMERCIAL OPERATION DATE**

2.1 The Buyer shall be required to pay a termination payment (**Termination Payment B**) to the Seller that covers settlement of Project Debt, of which the payment for the principal amount of outstanding debt shall be no more than the value stated in the table in paragraph 5 below, less, to the extent it is a positive amount, the aggregate, as at the Termination Date, of all credit balances on any bank accounts held by or on behalf of the Seller on the Termination Date and the value of any right of the Seller or the Lenders to receive any insurance proceeds or payments pursuant to letters of credit and bank guarantees and sums due and payable from the Contractors or the suppliers and any other third parties.

2.2 The Seller shall be liable to the Buyer for all costs and any direct loss or damages, incurred by the Buyer as a consequence of the termination of the PPA due to Seller Event of Default.

3. **CONSEQUENCES OF TERMINATION IN RESPECT OF FORCE MAJEURE**

The Buyer shall be required to pay a termination payment (**Termination Payment C**) to the Seller that covers:

3.1 Project Debt; and

DocuSign Envelope ID: 20C4B136-B16B-4B78-B083-8AAF7B7E8612

3.2 80% of the net book value of the equity invested by the Shareholders (less any equity already re-paid to the Shareholders).

4. CALCULATION OF SHAREHOLDERS' EQUITY RETURN (SUBJECT TO ACTUAL FINANCIAL PERFORMANCE OF THE PROJECT)

The Shareholders' equity return to be received is calculated as follows:

4.1 a copy of the Financial Close Financial Model (**Termination Model**) shall be prepared to accurately reflect the project's actual financial performance to date. This shall include the Project's timing, macroeconomic assumptions, construction phase costs, operations phase costs, funding, Energy sales and Deemed Energy Sales, as well as any other changes required to reasonably accurately represent the Project to the date of the termination;

4.2 the Termination Model shall then have all forecast macroeconomic assumptions (i.e. those assumptions regarding periods after the Termination Date) re-forecast, starting with the historic input closest to the Termination date, each period using the same proportionate adjustments compared to the previous period as was originally input as an assumption in the Financial Close Financial Model;

4.3 the Termination Model shall then have all forecast Project expenditure (i.e. those assumptions regarding periods after the Termination Date) re-forecast, starting with the historic input closest to the Termination date and thereafter using the same real terms proportionate adjustments between each forecast period as originally input as an assumption in the Financial Close Financial Model;

4.4 the Termination Model shall then have all forecast Energy generation re-forecast, in two steps:

4.4.1 Firstly, by adjusting the forecast Energy sales and Deemed Energy Sales based on the average difference between the Performance Ratio each year as assumed in the Financial Close Financial Model and the Performance Ratio historically achieved each year, and

4.4.2 thereafter using the same proportionate adjustments for each year as originally input as an assumption in the Financial Close Financial Model.

the resulting overall nominal equity IRR, measured over the full Term shall then be noted (**New Reference IRR**);

4.5 the Termination Model shall then be adjusted to: (a) include the costs, at the Termination date, described in Termination Payment A, including the application of such monies (such as the settlement of Project Debt) but excluding the payment for the equity return described in paragraph 1.1.2; and (b) to model the cessation of the Project's cash flows as of the Termination Date; and

4.6 the value of the equity return described in paragraph 1.1.2 will then be included in the Termination Model, and shall be calculated as the size of payment to be made to the Shareholders on the Termination date to exactly achieve the same New Reference IRR.

DocuSign Envelope ID: 20C4B136-B16B-4B78-B083-8AAF7B7E8612

5. **TABLE OF TERMINATION PAYMENTS**

Values shown in USD thousands:

End of quarter (including construction periods)	Buyer EOD Termination Payment A	Seller EOD Termination Payment B	FM EOD Termination Payment C
1	1,202	-	962
2	4,584	-	3,648
3	7,409	-	5,835
4	15,071	3,977	12,577
5	19,785	8,381	16,981
6	21,274	9,624	18,224
7	35,537	18,968	27,568
8	44,472	26,435	35,035
9	51,515	32,317	40,917
10	54,863	35,066	43,666
11	54,027	34,001	42,601
12	54,228	33,945	42,544
13	54,177	33,636	42,236
14	54,086	33,289	41,889
15	54,094	33,031	41,631
16	54,050	32,714	41,314
17	53,844	32,232	40,832
18	53,645	31,759	40,359
19	53,578	31,405	40,005
20	53,476	31,009	39,609
21	53,207	30,444	39,044
22	52,946	29,887	38,487
23	52,816	29,448	38,048
24	52,649	28,964	37,564
25	52,310	28,305	36,905
26	51,980	27,652	36,252
27	51,786	27,125	35,725
28	51,543	26,540	35,140
29	51,124	25,776	34,376
30	50,713	25,021	33,621
31	50,433	24,383	32,983
32	50,108	23,689	32,289
33	49,603	22,812	31,412
34	49,103	21,941	30,541
35	48,733	21,185	29,784
36	48,314	20,369	28,969
37	47,710	19,363	27,963
38	47,111	18,363	26,963
39	46,640	17,477	26,077
40	46,119	16,527	25,127
41	45,407	15,382	23,982
42	44,699	14,236	22,836
43	44,126	13,215	21,815

DocuSign Envelope ID: 20C4B136-B16B-4B78-B083-8AAF7B7E8612

44	43,489	12,116	20,716
45	42,658	10,818	19,417
46	42,069	9,529	18,129
47	42,261	9,148	17,748
48	42,425	8,717	17,317
49	42,435	8,127	16,726
50	41,840	6,743	15,342
51	41,377	5,468	14,068
52	40,928	4,186	12,786
53	40,521	2,932	11,532
54	40,118	1,683	10,283
55	39,807	501	9,101
56	39,601	-	8,600
57	39,138	-	8,600
58	38,517	-	8,600
59	37,988	-	8,600
60	37,493	-	8,600
61	36,830	-	8,600
62	36,125	-	8,600
63	35,503	-	8,600
64	34,917	-	8,600
65	34,162	-	8,600
66	33,364	-	8,600
67	32,649	-	8,600
68	31,967	-	8,600
69	31,112	-	8,600
70	30,214	-	8,600
71	29,618	-	8,600
72	29,180	-	8,600
73	28,733	-	8,600
74	28,330	-	8,600
75	28,133	-	8,600
76	27,715	-	8,600
77	27,196	-	8,600
78	26,716	-	8,600
79	26,449	-	8,600
80	25,956	-	8,600
81	25,359	-	8,600
82	24,802	-	8,600
83	24,458	-	8,600
84	23,883	-	8,600
85	23,201	-	8,600
86	22,559	-	8,600
87	22,106	-	8,600
88	21,399	-	8,600
89	20,580	-	8,600
90	19,802	-	8,600
91	9,248	-	339

SCHEDULE 11
MINIMUM GUARANTEED MWH

Minimum MWh

End of Operating Year*	8.052 MWP Phase 1 solar - MWh	6.3 MWP - Solar PV Expansion - MWh	Wind - Minimum MWh
Year 1	12,040	9,474	45,115
year 2	11,980	9,427	45,025
Year 3	11,919	9,379	44,935
Year 4	11,859	9,332	44,844
Year 5	11,799	9,284	44,754
Year 6	11,739	9,237	44,664
Year 7	11,679	9,190	44,574
Year 8	11,618	9,142	44,348
Year 9	11,558	9,095	44,122
Year 10	11,498	9,048	43,897
Year 11	11,438	9,000	43,671
Year 12	11,378	8,953	43,446
Year 13	11,317	8,905	43,220
Year 14	11,257	8,858	42,995
Year 15	11,197	8,811	42,769
Year 16	11,137	8,763	42,543
Year 17	11,077	8,716	42,318
Year 18	11,016	8,669	42,092
Year 19	10,956	8,621	41,867
Year 20	10,896	8,574	41,641

* Operating Year 1 commences from the Scheduled COD of the Wind Facility

Expected MWh

End of Operating Year*	8.052 MWP Phase 1 solar - MWh	6.3 MWP - Solar PV Expansion - MWh	Wind - Expected MWh

DocuSign Envelope ID: 20C4B136-B16B-4B78-B083-8AAF7B7E8612

Year 1	12,040	9,474	50,607
year 2	11,980	9,427	50,506
Year 3	11,919	9,379	50,405
Year 4	11,859	9,332	50,303
Year 5	11,799	9,284	50,202
Year 6	11,739	9,237	50,101
Year 7	11,679	9,190	50,000
Year 8	11,618	9,142	49,747
Year 9	11,558	9,095	49,494
Year 10	11,498	9,048	49,241
Year 11	11,438	9,000	48,988
Year 12	11,378	8,953	48,735
Year 13	11,317	8,905	48,482
Year 14	11,257	8,858	48,228
Year 15	11,197	8,811	47,975
Year 16	11,137	8,763	47,722
Year 17	11,077	8,716	47,469
Year 18	11,016	8,669	47,216
Year 19	10,956	8,621	46,963
Year 20	10,896	8,574	46,710

* Operating Year 1 commences from the Scheduled COD of the Wind Facility

DocuSign Envelope ID: 20C4B136-B16B-4B78-B083-8AAF7B7E8612

SCHEDULE 15A

BUYER ENABLING WORKS

Table 1. Description of individual site Enabling Works are listed below:

Physical Construction Enabling Works

#	Description	Applicable Project Phase
1.	**Site Access** – The Buyer will provide site access as follows: • trucks with 40" containers to the Solar and Wind Project Site • trucks with 40" containers to the BESS site • crane access for unloading the BESS at site • crane access to the wind site • Truck access to batching plant site • Truck access to aggregate quarry site • Construction Vehicles to Solar and Wind Project Site • Construction Vehicles to BESS site • Earthmoving and excavation equipment to Solar and Wind Project site • Earthmoving equipment to BESS site Access to the Solar and Wind Project site will be via the Port Road. Access to the BESS site will be via the thermal power plant access road	**Site Establishment Construction Commissioning**
2.	**Staff Welfare Facilities:** Where possible and practical, the Buyer to grant the Seller and its Contractor(s) access to first aid, medical clinic and sanitary facilities and access to canteen services subject to payment by the Seller and its Contractor(s)' personnel of the relevant costs during scheduled work hours and subject to available space.	**Site Establishment Construction Commissioning**
3.	**Interconnection Downtime:** The Buyer to make provision for downtime, the Seller to notify the Buyer in writing, 4 weeks before connection is required, and confirm 2 weeks prior to the planned date. The Buyer will arrange for their own staff to shut down the board and hand it over to the Seller who will then make the modifications/connection. The Buyer will then reenergize the board once it is handed back by the Seller. Estimated downtime is 4 hours per day for 4 days.	**Construction Commissioning**
4.	**Support for equipment unloading and Customs clearance at the Port:** The Buyer shall support as far as practically and reasonably possible, the Seller and its Contractor with arranging and expediting unloading and customs clearance of equipment at the Port d'Ehoala.	**Site Establishment Construction**
5.	**Road base material and concrete aggregate:** The Buyer will allow the Contractor to obtain road base material and aggregate from the existing mine burrow pits / quarry. The Buyer shall obtain and maintain for the duration of the construction phases of the project, all required permits and put in place all requirements to reinstate the operational status of the existing mine burrow pits in order to provide base material and aggregate to the project as required.	**Site Establishment Construction**
6.	**Sand:** Cement stabilized sand and trench bedding sand will be provided by the Buyer from the existing mine burrow pits / sand quarry. The Buyer shall obtain and maintain for the duration of the construction phases of the project, all required permits and put in place all requirements to reinstate the operational status of the existing mine burrow pits in order to provide base material and aggregate to the project as required.	**Site Establishment Construction**

#	Description	Applicable Project Phase
7.	Evacuation route: The Buyer will be responsible to upgrade electrical infrastructure along the evacuation route. The required upgrades are listed below: • Upgrade of 33kV cable and terminations between the OHL (400-OHL-01) and 300-CBH-01 to handle 25 MVA at 33kV • Upgrade of CT 300-CBH01-TC (if not current sensor / multicore with higher usable ratio) to rating of 450/1	
8.	11kV Earthing: The Buyer will be responsible to install an earthing transformer / neutral earthing compensator resistor and associated protection and control within the 11kV system to ensure system earth integrity during generator-off operations	
9.	Protection: The Buyer will be responsible to update the protection settings within the Buyer's network to allow generator-off operation	
10.	Generator control: The Buyer will be responsible to ensure the generator control and communication system is upgraded to allow the active control of the generators from the Microgrid Controller	
11.	SCADA: The Buyer will be responsible to assist the Seller to integrate the Buyer's SCADA system / install remote terminal units to obtain critical switchgear / protection device status for control and safety of the microgrid	
12.	PFC: The Buyer is responsible to install and control the PFC devices according to an agreed operation philosophy between the Seller and the Buyer	